BBC

FREE DOCTOR WHO PENCIL TIN!

DOCTOR WHO ADVENTURES

EVERY WEEK!

BRILLIANT NEW POSTERS

The Sarah Jane Adventures

Who's BACK!

Don't miss the Doctor on TV!

The Wedding of Sarah Jane Smith!

BEHIND-THE-SCENES SECRETS!

TOP 10 TECH!

COOL GADGET GUIDE!

The Adipose go home!

FUN PHOTO STORY!

PLUS! SCARES! EXCITEMENT! COMIC!

Hello there! Don't miss the Doctor in this week's episodes of ***The Sarah Jane Adventures***! Something goes very wrong when Sarah Jane decides to get married, so it's just as well the Doctor appears. We were there, too, and this issue you can read our ***special report*** from the wedding! All this, plus ***posters***, an ***adventure guide*** and ***loads*** more. Enjoy!

The DWA Team

PAGE 12
LOOK WHO'S IN SJA!

What's inside?

PAGE 7
MIDNIGHT GUIDE

PAGE 20
ADIPOSE ACTION

WIN THIS WHO CD!

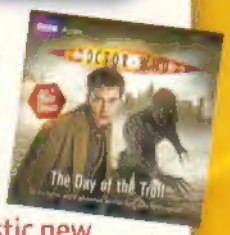

Would you like to win this fantastic new *Doctor Who* CD? *The Day of the Troll* is an exciting adventure read by Tenth Doctor actor David Tennant. For a chance to win, just tell us which page this angry Sontaran is hiding on! He's lurking where you'd least expect it, so don't give up if you can't find him!

Send entries marked DWA139 SEARCH, along with your name, age, address and daytime telephone number, to the address on page 18, where you will also find full terms and conditions. Or you can email your answer and details to search139@dwacomps.co.uk. Closing date: 11 November 2009.

GET IN TOUCH!

Want to write/email?
Write to: Doctor Who Adventures, BBC Worldwide, Media Centre, 201 Wood Lane, London W12 7TQ **Email:** dwa@bbc.co.uk

Want to enter a comp?
Write to: DWA139 [add competition name], PO Box 8951, Market Harborough LE16 0EF

Want to phone us?
Call: 020 8433 2165

Want to subscribe?
Turn to page 27 for a great offer!
Subscription enquiries: 0844 815 0017

BECOME A TIME AGENT

For weekly *Doctor Who Adventures* news and gossip, become a Time Agent! It's free to sign up.

LOG ON TO WWW.DWAMAG.COM

Who's who collection

Who's who collection

When humans stole gas from a living sun to use as fuel, the angry sun took over the crew one by one and tried to destroy their ship!

THE SUN-POSSESSED!

Cut out and keep to build up your collection of who's who in *Doctor Who!*

The Doctor's seen some mind-boggling technology

TOP 10 TECH!

10 Info-spikes

In the year 200,000, Adam had info-spike surgery, which meant his head could open up to allow his brain to connect to a big computer and download its data.

9 Warp Star

A Verron soothsayer gave this to Sarah Jane. It looked like an ordinary jewel, but it contained enough energy to cause a massive explosion!

8 Nanogenes

The Doctor discovered that these ultra-tiny alien robots could fix wounds, give people super-human strength – and even bring the dead back to life!

7 Cloning pool

The Sontarans used this tank of green goo to create an evil clone of Martha. Their technology even allowed them to copy the real Martha's memories!

6 Psycho-graft

Cassandra was fed up being a piece of stretched skin, so used this device to transfer her mind into Rose's body!

5 Genetic Manipulation Device

Professor Lazarus invented this amazing machine which made him many years younger. Unfortunately, it also turned him into an enormous, slavering scorpion-monster!

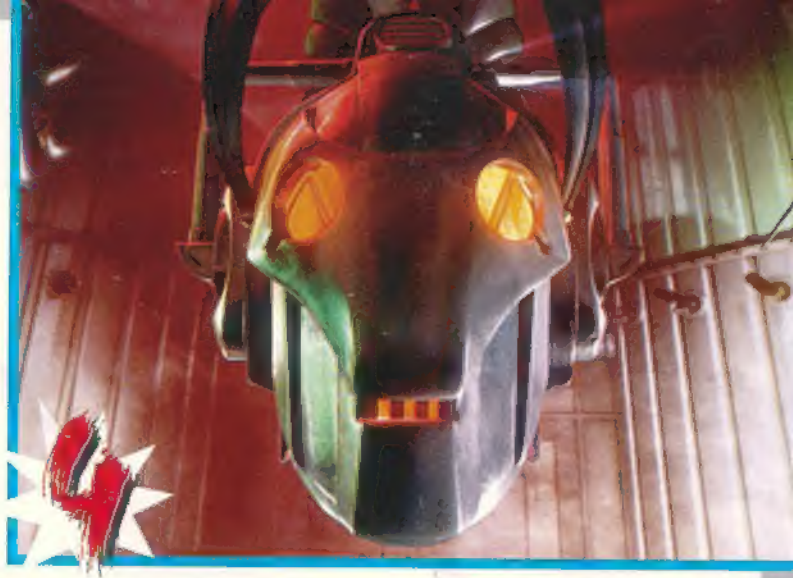

4 Cyber-conversion Unit

This scary-looking device had the gruesome job of removing people's brains, which it then placed into metallic bodies, creating a new army of Cybermen! Yuck!

3 Archangel Network

Using satellites positioned around the Earth, the Master beamed a secret code to people's phones and brainwashed them.

2 Genesis Ark

Just like the TARDIS, the Genesis Ark was bigger inside than outside, and was used by the Time Lords to keep millions of Daleks locked up!

1 Reality Bomb

Using 27 stolen planets as a massive transmitter, Davros planned to send a powerful energy wave across the universe, destroying everything in its path. Truly terrifying tech!

ADVERTISEMENT

THE ULTIMATE STAR WARS ADVENTURE ON Blu-ray Disc & DVD!

STAR WARS THE CLONE WARS

THE COMPLETE SEASON ONE

£28.99
RRP £39.99
SAVE 25%

£34.99
RRP £49.99
SAVE 30%

- ALL THE 22 EPISODES FROM SEASON ONE
- SEVEN ALL-NEW DIRECTORS' CUTS EPISODES
- 68 PAGE PRODUCTION JOURNAL
- EXCLUSIVE TO Blu-ray Disc: THE JEDI TEMPLE ARCHIVES

ON Blu-ray Disc & DVD 2ND NOVEMBER

© 2009 Warner Bros. Entertainment Inc. All rights reserved.

LUCASFILM Ltd.
TM & © 2009 Lucasfilm Ltd. All Rights Reserved. Used Under Authorization.

WITH HUGE SAVINGS, IT'S TIME TO PLAY.COM

PLAY.COM
FREE DELIVERY ON EVERYTHING

The Doctor's trapped in a bus with a load of terrified tourists. And something's trying to get in...

MIDNIGHT

ESSENTIAL INFO!

FIRST SHOWN: 14 June 2008

STARRING: David Tennant as the Doctor, Catherine Tate as Donna and Lesley Sharp as Sky Silvestry

ALIEN: Unknown

PLANET: Midnight

DATE: 27th century

TURN OVER FOR THE WHOLE STORY!

WHO'S WHO?

Sky Silvestry is a passenger who's terrified someone's out to get her.

Professor Hobbes reckons he knows everything about Midnight.

Dee Dee Blasco is Professor Hobbes' timid, long-suffering research assistant.

The Hostess works for Crusader Tours. Her job is to look after the passengers.

Biff and Val Cane are enjoying a family holiday on the planet.

Jethro Cane is their moody son. He's quite embarrassed to be with them.

1 Sightseeing

The TARDIS has landed on the beautiful diamond world of Midnight, a planet bathed in deadly radiation. The Doctor decides to go on a sightseeing trip, leaving Donna to relax in the safety of an indoor spa!

2 Breakdown

Along the way, the shuttle comes to a sudden halt. Nosey as ever, the Doctor goes to the drivers' cabin to see what's up. Neither pilot has a clue, but one reckons there's a mysterious shape coming towards them...

WORDS BY JASON LOBORIK

3 Under attack!

The passengers hear a strange knocking sound on the hull, then the whole shuttle suddenly starts lurching from side to side! The Hostess opens the door to speak to the drivers, but the cabin's been completely ripped away!

4 Taken over

A tourist called Sky has become possessed and keeps repeating everything the other passengers say, freaking everyone out! As time passes, Sky focuses on the Doctor, but she doesn't just repeat his words, she says them at the same time he does!

DID YOU KNOW?

At one point, Rose appears on a screen, shouting the Doctor's name!

TURN OVER FOR MORE!

5 Cabin fever

Scarily, Sky begins to speak *before* the Doctor does, and he starts repeating *her* words instead! The panicking passengers think he's been taken over and Sky demands the paralysed Doctor is thrown out on to the planet's deadly surface!

6 Fatal mistake

But all is not yet lost. Suddenly, the Hostess hears Sky using catchphrases of the Doctor's he had said earlier. That must mean that Sky is still possessed and that she's stolen the Doctor's voice!

7 Blown away!

Before the passengers can throw the Doctor out, the Hostess drags Sky to the airlock and opens it. They both get blasted out of the bus into the deadly radiation outside – along with whatever creature has taken over Sky. The Doctor is safe, but Sky and the Hostess have not been so lucky.

This week's TEASER

The missing yellow letter must be found! Or you could be swallowed up by the ground!

Ouch, nasty!

WOVEN WORDWHIRL

With Bloodtide and Doomfinger

Work out the clues to fill in the puzzle. The last letter of each answer is the first letter of the next!

Clues

1. Midshipman _____ from *Voyage of the Damned*
2. Margaret Slitheen got turned into one
3. _____ Staal
4. Sarah Jane's son
5. *Journey's* ___
6. Dalek who merged with a human

4 winners!

WIN

Beast Quest books!

[illegible] of the [illegible] of the [illegible] of the fifth series of these exciting Beast Quest adventure stories by Adam Blade. **Four winners** will each bag the whole series of **six books!** For a chance to win, just tell us which letter appears in the yellow square. Good luck!

HOW TO ENTER:

[illegible] to **DWATSS WORD, PO Box [illegible], Market Harborough LE16 [illegible]**, [illegible] [illegible]@dennisnet.co.uk, [illegible] [illegible] 31 [illegible] 2010. [illegible]

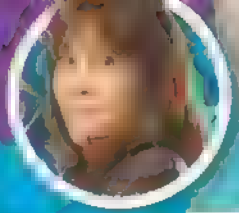

NEW ADVENTURE!

THE WEDDING OF Sarah Jane Smith

The Doctor is back for the big day

Story 3

Being an alien investigator doesn't leave much time for all that lovey-dovey stuff. This week, however, Sarah Jane is thrilled to meet a perfect man and is soon engaged! But is everything that simple?

Yay! It's the Doctor!

When our favourite Time Lord arrives on Sarah Jane's wedding day, he discovers a deadly trap that threatens to destroy the whole universe. And who is behind it? None other than Sarah Jane's greatest enemy!

Watch it!

Get the latest SJA news and facts in Doctor Who Adventures EVERY WEEK!

CAPTAIN MARVEL

MONSTER FACTS!

This **JUDOON** crashed to Earth in a prison ship containing Androvax the Annihilator.

Wedding INVITE

DWA special invitation

Where is it?

It's 10am at Court Colman Manor Hotel and **DWA** is lucky enough to be watching the filming of *The Wedding of Sarah Jane Smith*. It's raining heavily, but powerful lights outside the hotel windows make it seem like it's a sunny day!

Shocks for Sarah Jane

Special guest!

A happy day?!

What's happening?

Today's scenes involve Sarah Jane, her friends, K-9 and an extra-special guest – the Doctor, played by David Tennant. It's Sarah Jane's wedding, so you might expect it to be a happy event – but judging by the noise and running around, it seems as though something is going *very* wrong! It definitely looks like an exciting episode, though!

Rani looks worried!

Any surprises?

The Doctor's jacket doesn't have big pockets! One of the scenes has the Doctor using a loud rattle and actor David Tennant has to pretend to put it in his pocket. When he does, it drops noisily to the floor! Crash!

K-9 secrets!

Advertisement

go full force!

£9.99
out now

hmv
hmv.com

DOCTOR · WHO
ADVENTURES

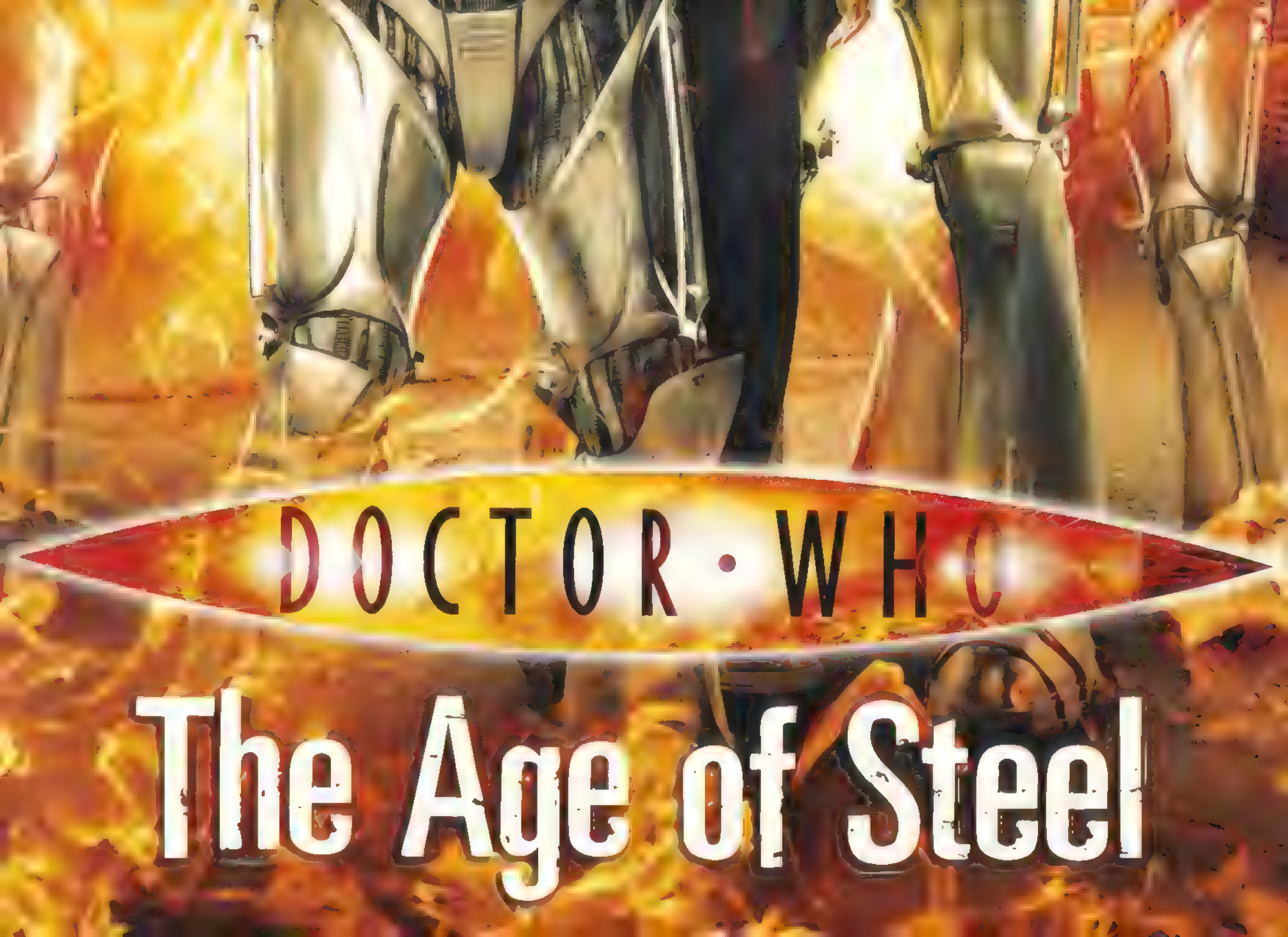
DOCTOR • WHO
The Age of Steel

Rocky Robot!

- Mind Connections
- Other Wishes
- The Shooter

8 winners!

MATCHBOX

Who Wins?

Moving on Up!

- Sage
- Air
- Fish and chips

15 winners!

I can see you Answering the questions! And congratulations to you - yes, you there! I know you've won! I can see!

COMPETITION RULES

COUNTDOWN TO CHANGE

Our fascinating guide to the Doctor's regenerations!

LOADS OF FACTS EVERY WEEK!

The Doctor will change his appearance later this year!

THE FOURTH DOCTOR

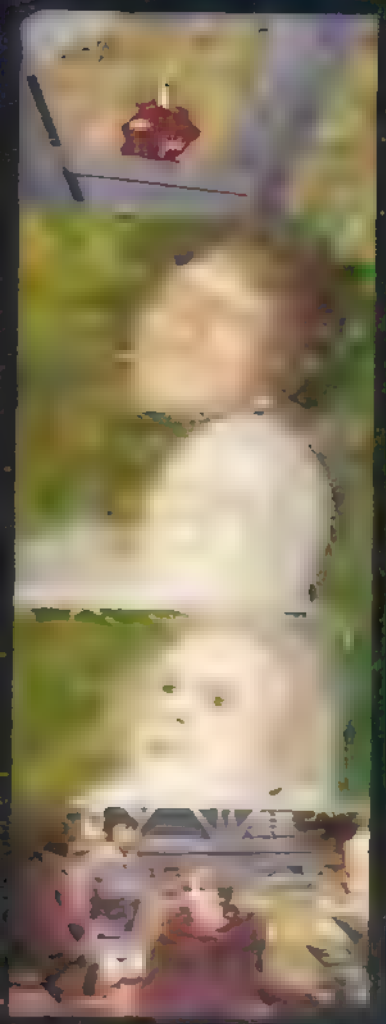

People often thought the Fourth Doctor was a bit mad when they first met him! He had wild, curly hair, wore an extra-long scarf and liked to surprise nasty aliens by offering them jelly babies.

Leaving UNIT behind, he set off around the universe with Sarah Jane Smith. Together, they fought Daleks, Cybermen, Sontarans and loads of others.

He was sad when he had to leave Sarah Jane and return to Gallifrey, but carried on adventuring with new friends he met on his travels – including K-9!

The Fourth Doctor's final battle was against the Master. As he tried to stop his old enemy destroying the universe, the Doctor fell from the top of a giant radio telescope, forcing him to regenerate.

NEXT WEEK

Facts about the Fifth Doctor!

This week's
ADVENTURE

THE FLYING FAT!

Nasty Matron Cofelia has been converting humans into Adipose babies which she's now ready to take home...

DWA reader Zachariah Sturck's fave scene!

1

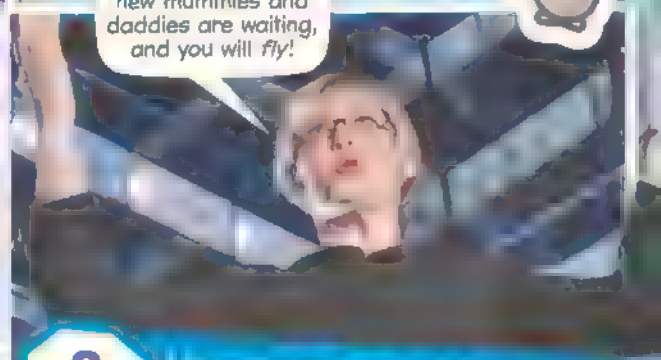

2

3

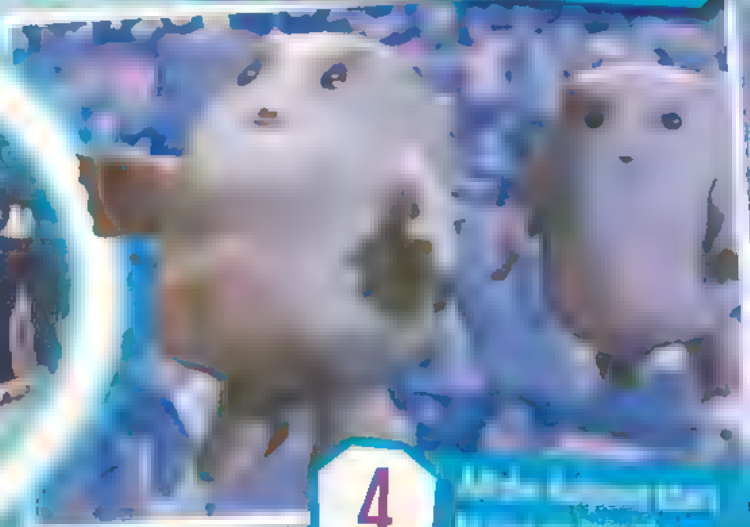

4

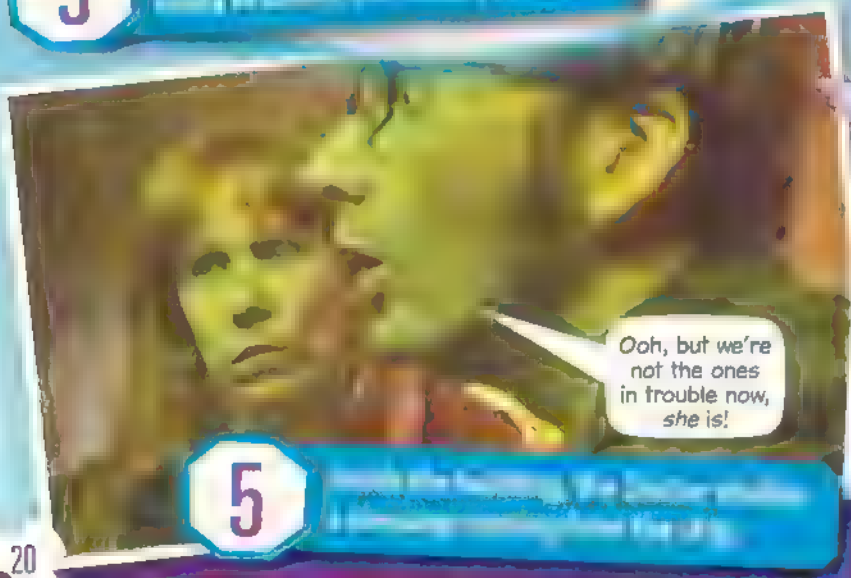

5

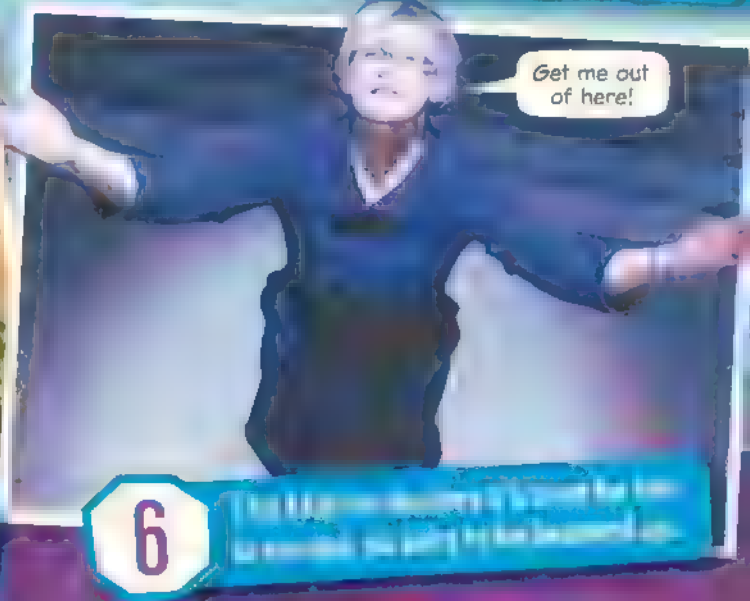

6

7 The Doctor and Donna arrive on the roof just in time to see the last Adipose disappear.

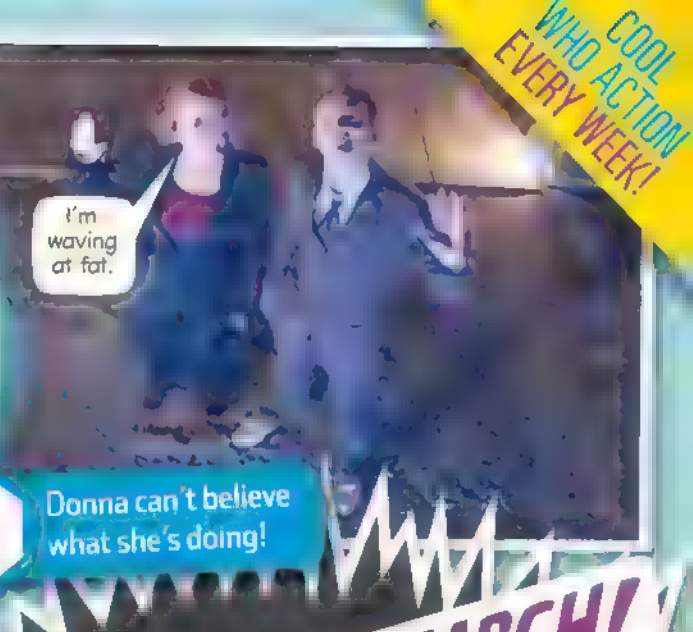

8 Donna can't believe what she's doing!

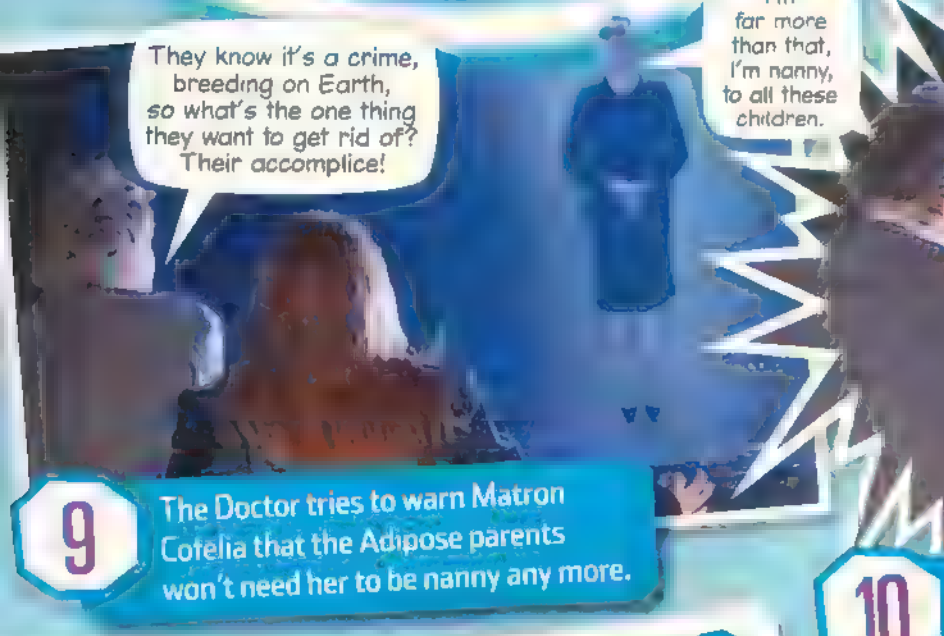

9 The Doctor tries to warn Matron Cofelia that the Adipose parents won't need her to be nanny any more.

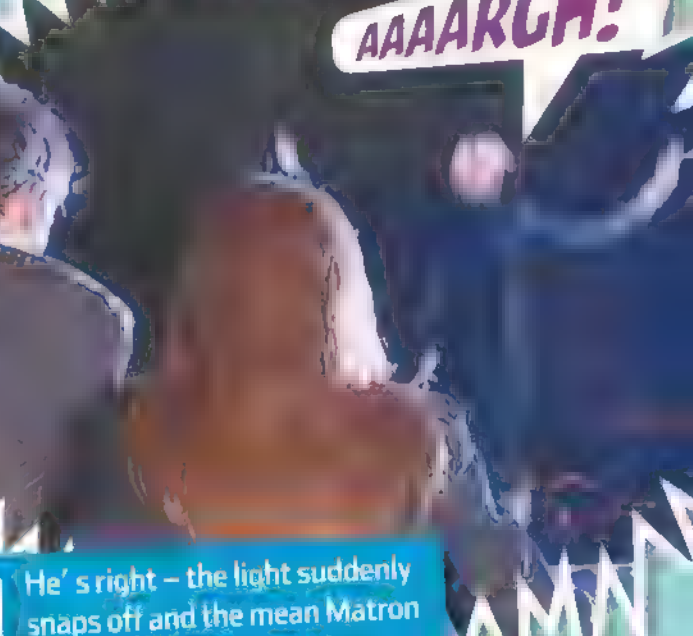

10 He's right – the light suddenly snaps off and the mean Matron plummets to the ground.

DID YOU KNOW?

Adipose are usually made from converted human fat, but in an emergency, they can use bones and organs, too. Gross!

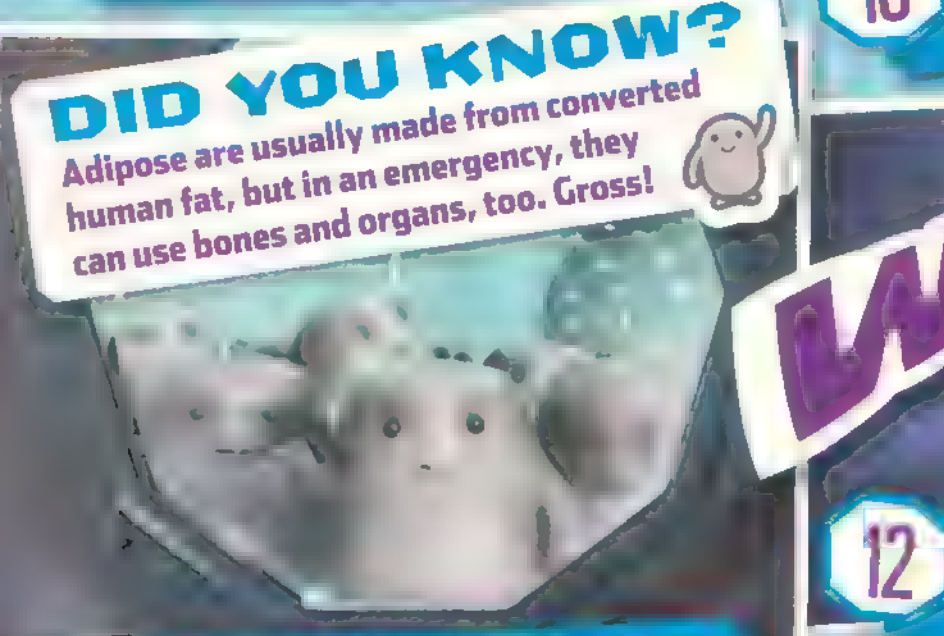

11 [illegible] and give a little wave goodbye.

12 Their ship hurtles off into space, beginning its long journey across the stars

What's YOUR favourite scene?

Email [illegible] to tell us. Attach a clear photo of yourself and put ADVENTURE in the subject.

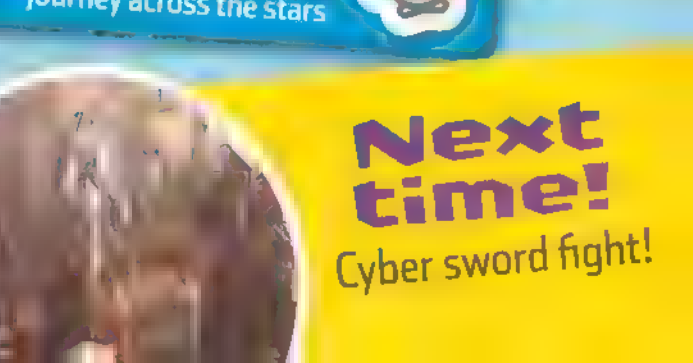

Next time!

Cyber sword fight!

DOCTOR WHO
ADVENTURES

"They're just simple BEASTS"

DALEK SEC HYBRID: EVOLUTION OF THE DALEKS

DOCTOR · WHO

THE GHOST FACTORY

On the Nurburr Asteroid

Is this a *robot factory?* What do we do?

We find out who sent the *distress signal* and help them!

Script CRAIG DONAGHY
Art JOHN ROSS
Colours ALAN CRADDOCK

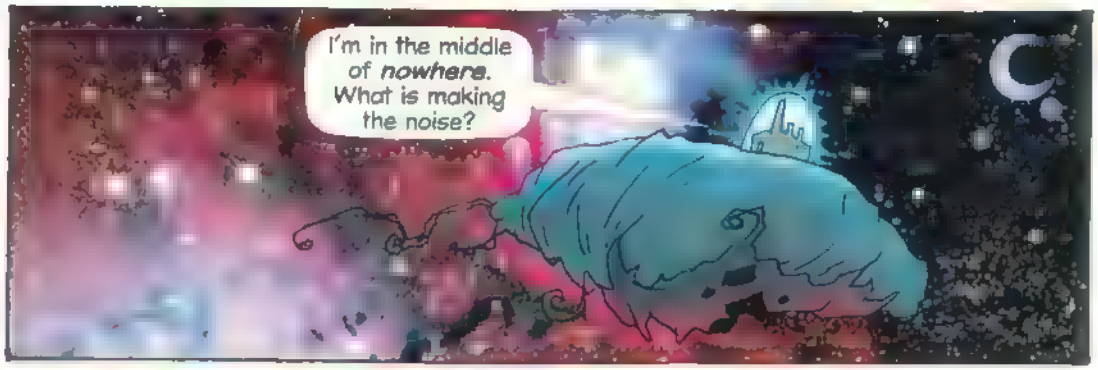

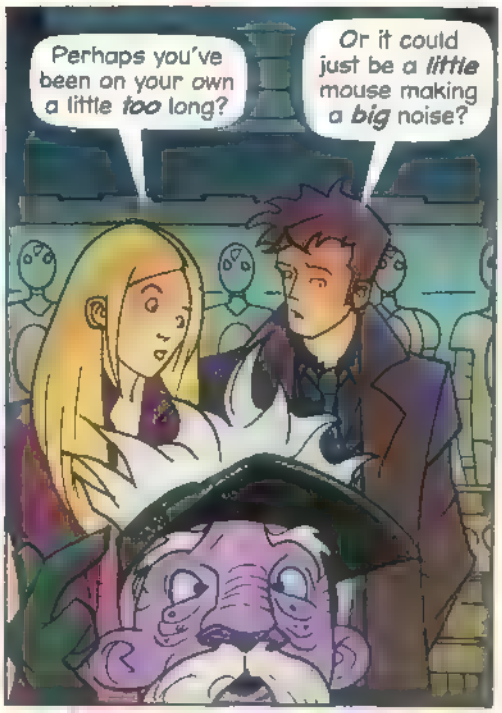

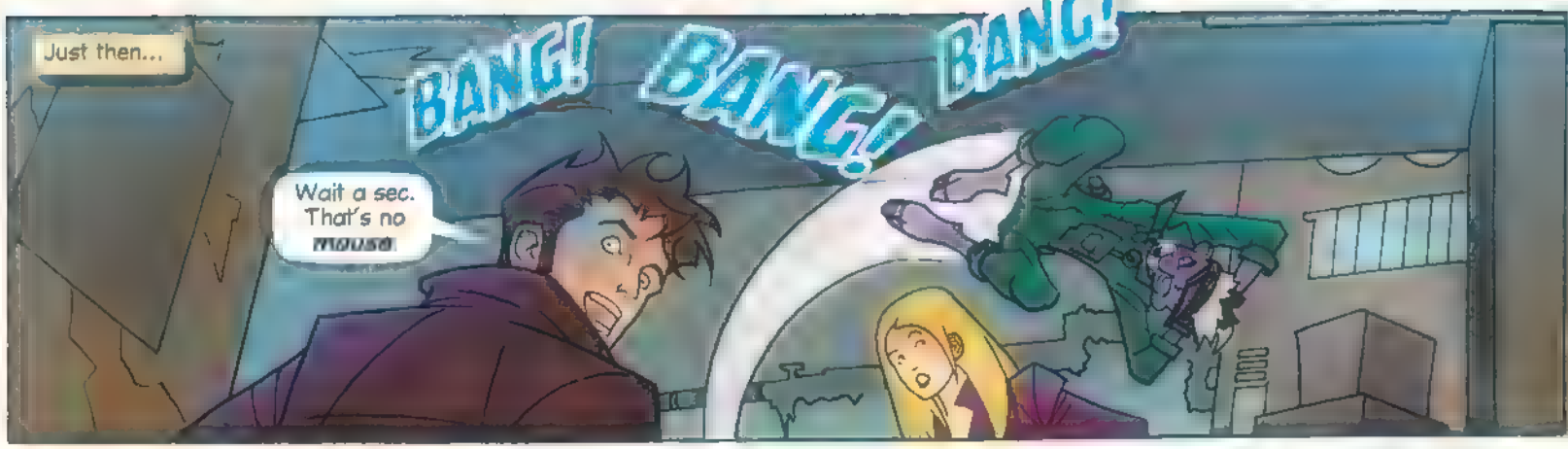
Just then...
BANG! BANG! BANG!
Wait a sec. That's no mouse.

This factory has been in my family for centuries, and there's talk of ghosts. It's so lonely, I hate it!

But you don't leave?
I can't. I make the most intelligent serving robots in the universe. I stay for my family's honour!

It's not a ghost, Watnut. I'm picking up a moving, solid form on the bottom level of the factory. Come on!

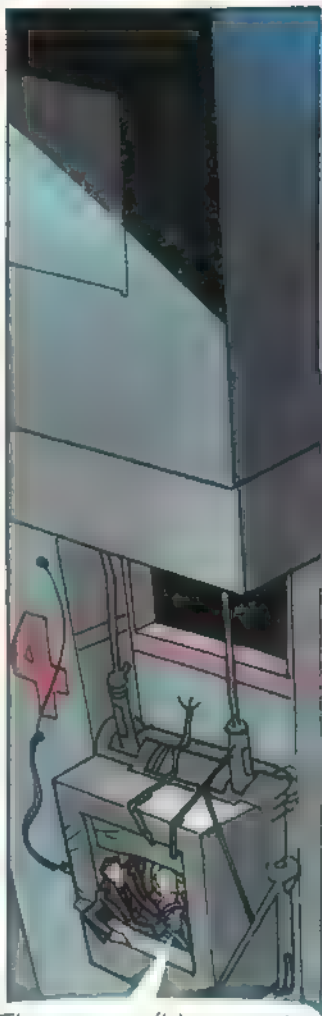
The noise can't be coming from here. This factory has Tisk forcefields - not even a Dycoatean jelly flea could get in here!

On the bottom level...
Whatever it is, it's behind these doors!
Impossible. This is where faulty parts are sent to be burned. These doors haven't been opened for decades.
INFERNO
Suddenly, the doors fly open..
GRRRROOOOOWWWWLLLL!
Aargh!
Run!
Doctor, come on!
Wait a minute! You couldn't get into this place, so you must come from here! You built yourself?
You were a faulty part, but you landed in the scrap and made yourself out of spare bits. Watnul, he's an engineer, like you!
He's a genius!

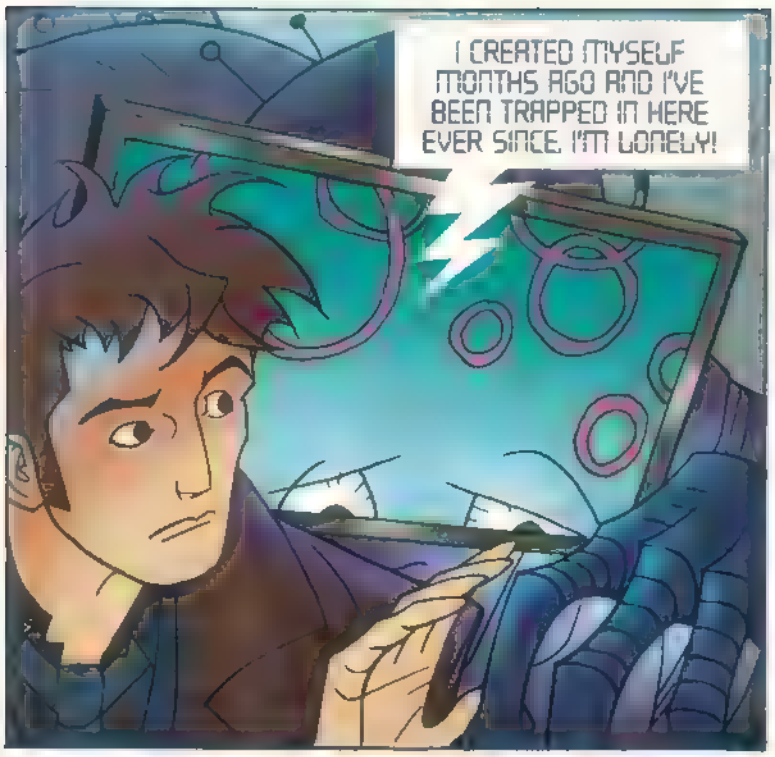
I CREATED MYSELF MONTHS AGO AND I'VE BEEN TRAPPED IN HERE EVER SINCE. I'M LONELY!

What do we do now? Take the robot to some kind of *robot planet?*
Oh no, something *much* better than that!

I think you've both found what you're *looking* for. It's time you both had a bit of *company!*

It would be nice to have a *friend*. You can help me!
WE DON'T HAVE TO BE ALONE! NO MORE BANGING!

That's a very *happy* ending. And no ghosts!
Space is a lot less *scary* when you have a friend.

NEXT WEEK!

Subscribe TODAY

DOCTOR WHO ADVENTURES

FREE GIFT WORTH £15.99!

SAVE OVER 30%

PLUS, get a *Doctor Who – The Ultimate Monster Guide* book FREE as a special welcome gift!

Doctor Who Adventures magazine is the essential weekly read for young *Doctor Who* fans. When you subscribe, not only will you have the magazine sent directly to you every week, but you will also receive a copy of *Doctor Who – The Ultimate Monster Guide* absolutely FREE. You will save on the cover price, paying only £18.50 every three months, a saving of 30% by Direct Debit.

3 EASY WAYS TO SUBSCRIBE

Order online at www.subscribedomain.com/dwa and enter code DWPX09B

Call the hotline number 0844 815 0087 and quote DWPX09B

Cut out the coupon below and send it to: *Doctor Who Adventures*, PO Box 279, Sittingbourne, Kent ME9 8DF

DWPX09B

WHO'S PAYING?

Title First name

Surname

Email

Address

Postcode Daytime tel

PAYMENT DETAILS Please complete the Direct Debit mandate below

Instructions to your Bank or Building Society to pay by Direct Debit
Originator reference – 243800

A/C no

Postcode

Account number

Date

WHO'S RECEIVING THE MAGAZINES? (if different)

First name

Surname

Address

Postcode Date of birth

Send completed forms to:
Doctor Who Adventures,
PO Box 279, Sittingbourne,
Kent ME9 8DF

Offer price is £18.50 every quarter

Strain your brain with these troublesome teasers!

Spooky shadows

Who's hiding in the shadows?

Hey! Who turned out the lights?

A B C D

My answers are

A ____ B ____ C ____ D ____

Muddled monsters!

Match the monsters to their scrambled-up planets!

A B C D

1 Lomc

2 Aacaciafloraprolixtours

3 Askor

4 Rantso

My answers are

A ○ B ○ C ○ D ○

Parallel Pictures!

Prove you're smarter than me by finding five differences in picture two!

1

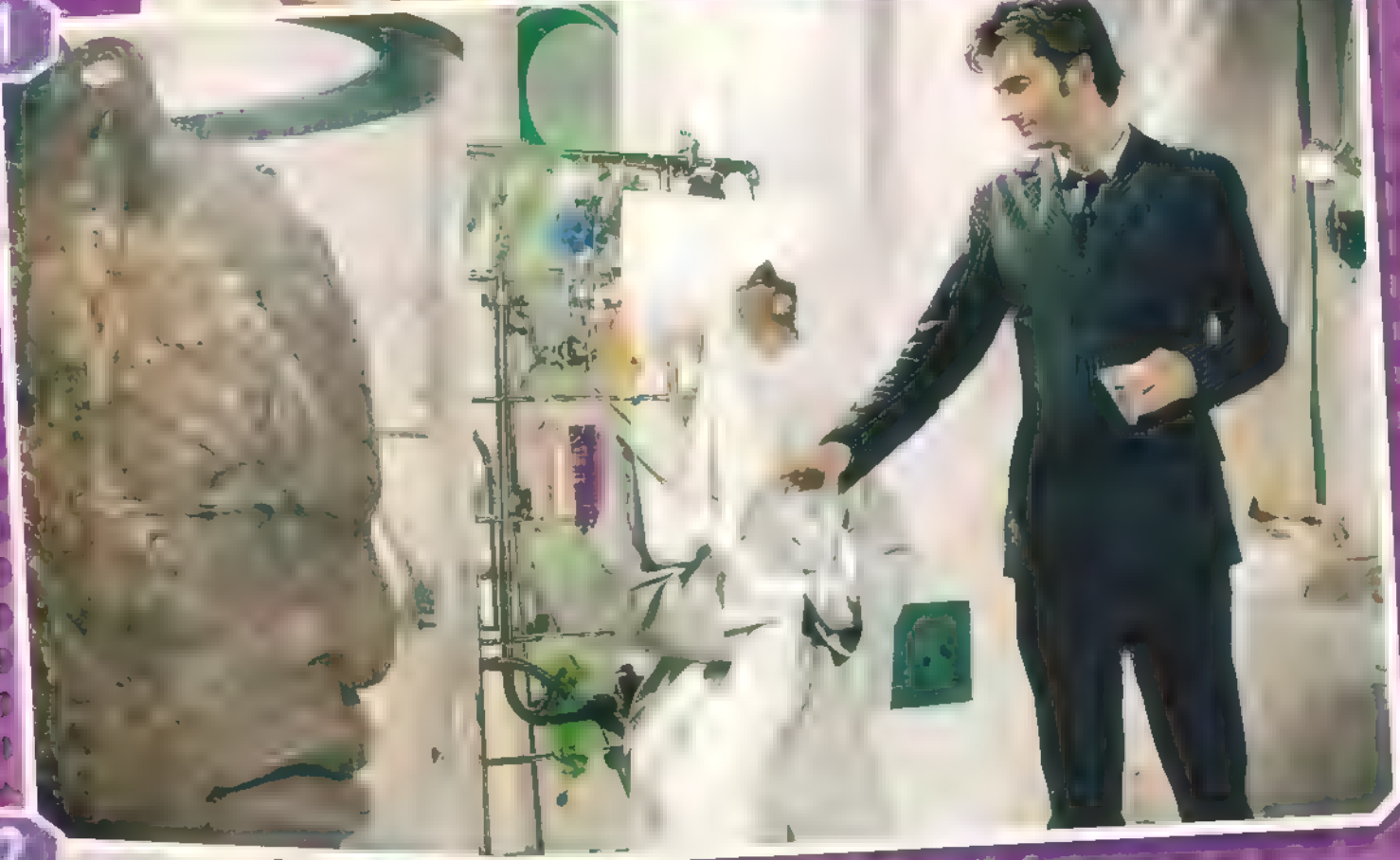

2

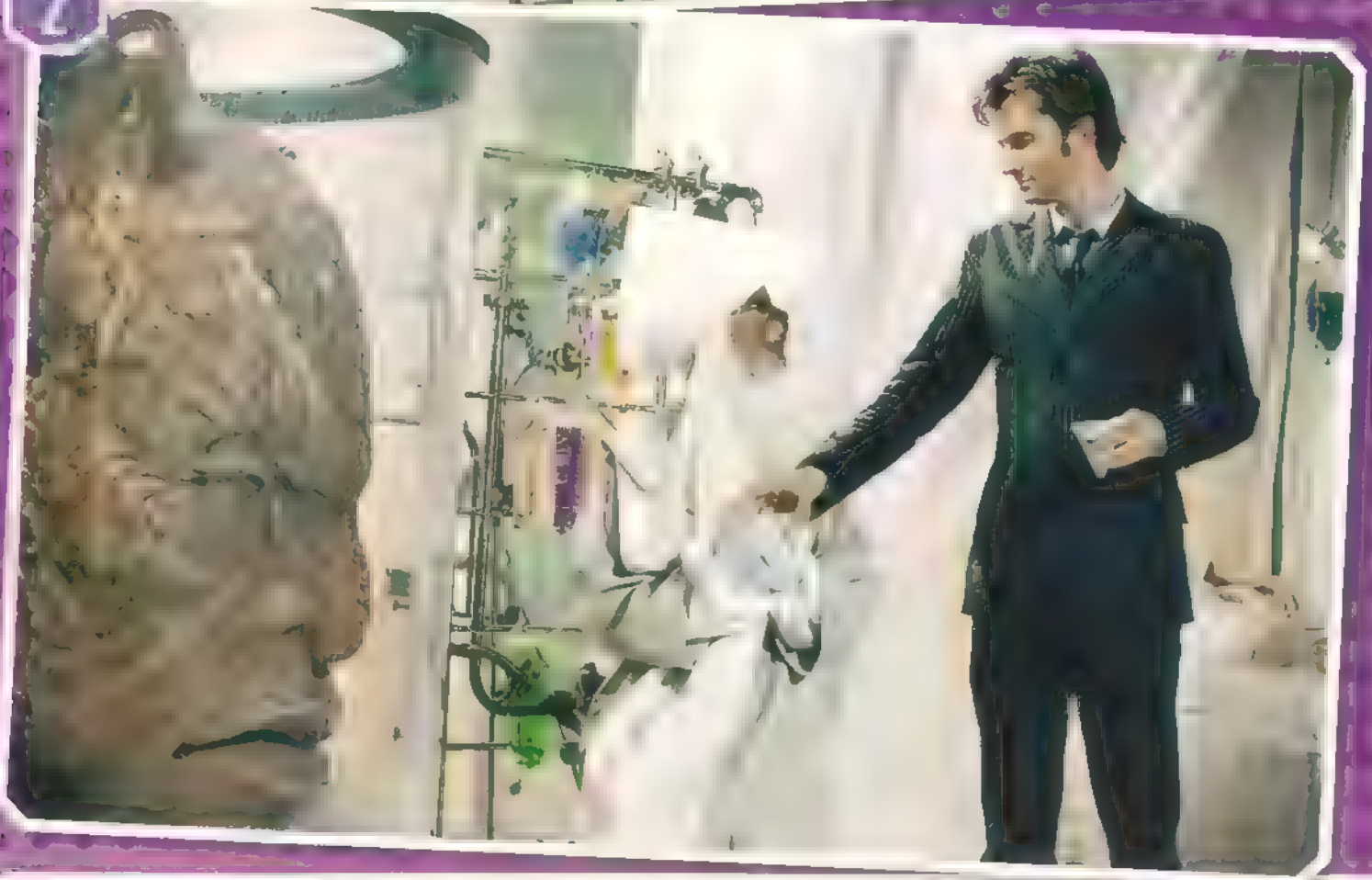

ANSWERS:

SPOOKY SHADOWS A ... MUDDLED MONSTERS A ... B

This week's MAIL

TIME AGENT UPLOAD

WIN

The top Time Agent this issue wins a copy of The Dalek Collection on DVD!

TOP TIME AGENT

Doctor cool
Georgina Gibson, 11

Affirmative!
Hollie Williams, 11

Daleks!
Robert Steel-Browne, 10

Happy Adipose
Sam Cluley, 8

COMPILED BY OLIVIA MCLEASON

Super Cyber!
Sam Bray, 12

Turn Left
Abimbola Ajiboye, 10

A friendly Ood?
Kerean Watts, 10

How to send us stuff!

BY POST: DOCTOR WHO ADVENTURES, BBC Worldwide, Media Centre, 201 Wood Lane, London W12 7TQ. **BY EMAIL:** dwa@bbc.co.uk

REMEMBER TO INCLUDE YOUR NAME, AGE AND ADDRESS!

NEXT WEEK IN DOCTOR WHO ADVENTURES

EVERY THURSDAY!

3 FREE STICKER SETS

PLUS! THE Sarah Jane ADVENTURES

FLYING FOES!

THE ESSENTIAL WEEKLY READ FOR WHO FANS!
ON SALE THURSDAY 5 NOVEMBER!

DOCTOR · WHO
ADVENTURES

Contact Doctor Who Adventures

Write: BBC Worldwide, Media Centre, 201 Wood Lane, London W12 7TQ
Email: dwa@bbc.co.uk

Don't forget to include your name, age, address and phone number! If you write to us, always send everything in a sealed envelope.

Want to subscribe?
Enquiry number – 0844 844 0260
Order number – 0844 815 0017
Full UK annual subscription – £107.10
All other enquiries: 020 8433 2165

THE TEAM on their favourite moment from *Midnight*:

EDITOR **Moray Laing**
The Doctor and Sky talking at the same time. Scary!
DEPUTY EDITOR **Paul Lang**
"The pool is abstract"
SENIOR ART EDITOR **Nikki Davies**
Hearing the monster for the first time
ART EDITOR **Steve Clarke**
"I'm the Doctor, I'm very clever"
PRODUCTION EDITOR **Liza Millett**
The anti-gravity restaurant. With bibs!
WRITER **Olivia McLearon**
When the door opens at the end!
CHROMATIN SOLUTION **The Pig Slaves**
Oink!

EDITORIAL DIRECTOR **Corinna Shaffer**
GROUP EDITOR **Samantha Robinson**
GROUP ART DIRECTOR **Terry Hewitt**
GROUP PRODUCTION EDITOR **Carolyn Coward**
GROUP MARKETING MANAGER **Helen Joubert**
MARKETING EXECUTIVE **Abigail Peak**
BUYING MANAGER **Jane Eastes**
COVERMOUNT BUYER **Preeya Nagar**
CIRCULATION MANAGER **Zoe Heime**
MANAGEMENT ACCOUNTANT **Richard Field**
GROUP PRODUCTION MANAGER **Koli Pickersgill**
PRODUCTION **Emma Purdy, Lara Onwordi**
GROUP ADVERTISING MANAGER
Claire Stidwell 020 8433 3722

MANAGING DIRECTORS, BBC CHILDREN'S MAGAZINES
Jaynie Bye, Toni Round
CIRCULATION DIRECTOR **Chris Gadsby**
FINANCE DIRECTOR **Kevin Langford**
DEPUTY MANAGING DIRECTOR **Nicholas Brett**
MANAGING DIRECTOR, BBC MAGAZINES
Peter Phippen

EDITORIAL ADVISORS: **Jill Armstrong** (Director, Lucid); **Juliet Denison** (Producer, CBBC); **Joe Godwin** (Course Director, Cardiff University); **Tim Holmes** (Managing Director, Mykindaplace); **Charlie Redmayne** (Managing Director, Mykindaplace); **Donna Taberer** (Deputy Controller, Leisure and Factual Entertainment CBBC)

CONTRIBUTORS: **Shaila Bux** (PICTURES), **Jason Loborik** (WORDS); **Lee Binding** (DESIGN)

THANKS TO: **Rahela Begum, Bethan Britton, Russell T Davies, Gemma Draper, Julie Gardner, Annabel Gibson, Ian Grutchfield, Charlotte Inett, Jason Loborik, Steven Moffat, Susan Palmer, Edward Russell, Gary Russell, Sarah Jane Smith, Tom Spilsbury, Michael Stevens, Alex Thompson, David Turbitt, Kate Walsh, Peter Ware, Piers Wenger, Beth Willis, Nikki Wilson, Rebecca Windsor, Cat Yang**

BBC

DOCTOR WHO ADVENTURES is published every week by BBC Magazines, a division of BBC Worldwide Ltd, Media Centre, 201 Wood Lane, London W12 7TQ. BBC Magazines is owned by the BBC and our profits are returned to the BBC for the benefit of the licence-fee payer. Reprographics by BBC Worldwide. Printed by Polestar, Colchester.

© BBC Worldwide Ltd 2009. All rights reserved.

DOCTOR WHO ADVENTURES is printed on UPM Star Gloss 80gsm produced by UPM/KYMMENE from the Kaukas mill, Finland. It is elementally chlorine free and coated with kaolin from from Brazil or America. BBC Magazines is working to ensure that all of its paper is sourced from well-managed forests. This magazine can be recycled for use in newspapers and packaging. Please dispose of it at your local collection point. Or use a Reality Bomb to reduce the magazine to dust, and the dust to atoms, and the atoms to nothing.

recycle

ADVERTISEMENT

GHOSTBUSTERS™
THE VIDEO GAME

WHEN THE WORLD GETS HAUNTED,
YOU GET HIRED!

ALSO AVAILABLE ON Xbox 360® video game system and PC.

JOIN THE ORIGINAL CAST AS THE NEW RECRUIT, AN EXPERIMENTAL EQUIPMENT TECHNICIAN!

BUST GHOSTS WITH AN ARSENAL OF NEW WEAPONS AND GADGETS!

ELIMINATE PARANORMAL THREATS IN THE CO-OP CAMPAIGN MODE!

www.ghostbustersgame.com

7
www.pegi.info

NINTENDO DS.

Wii™

SONY PICTURES CONSUMER PRODUCTS

ATARI

"GHOSTBUSTERS" The Video Game: TM & © 2009 Columbia Pictures Industries, Inc. "GHOSTBUSTERS" with the "GHOST DESIGN" is a registered trademark of Columbia Pictures Industries, Inc. "GHOSTBUSTERS" and "GHOSTBUSTERS 2" movies: © 1984, © 1989 Columbia Pictures Industries, Inc. All rights reserved. Game Software excluding Columbia Pictures Elements: © 2009 Atari Interactive, Inc. All rights reserved. Nintendo Wii platform developed by Red Fly, Inc. Nintendo DS platform developed by Zen Studios, Inc. Xbox 360 and PC platforms developed by Terminal Reality, Inc. Marketed and distributed by Namco Bandai Partners SAS. Wii and Nintendo DS are trademarks of Nintendo. © 2007 Nintendo and © 2008 Nintendo. Microsoft, Xbox, Xbox 360, Xbox LIVE, and the Xbox logos are trademarks of the Microsoft group of companies. Software platform logo (TM and ©) EMA 2006. Atari and the Atari logo are trademarks owned by Atari Interactive, Inc. All other trademarks are the property of their respective owners.

DOCTOR · WHO
PENCIL TIN
PLUS
TARDIS BAG
EVERY WEEK!
EXCLUSIVE TO TESCO
Who's BACK!